

## **APPENDIX C**

**Applicant:** Mr Said Laraichi

**Location:** On the footway outside 61 South End Croydon CR0 1BF

**Measurements:** The measurement from the shop window to the edge of the pavement is 3 m. The applicant has applied for a trading area of 0.60 m, which leaves a clear pavement width of 2.4m. South End is maintained by Croydon Council and the required clear pavement width is 2 m.

A total length of 3 m and a height of 1 m are also applied for.

Appendix C1 shows a plan of the site.

Appendices C2 and C3 are photographs of the display

### **Proposed Times of Trading:**

Monday to Saturday 0700 hours until 1900 hours

Sunday 0800 hours until 1900 hours

### **To Display:** Tables and Chairs

#### **1. Detailed Considerations**

1.1 The application was received by the Planning & Environment Department on 1 May 2012.

A copy of the application is attached as Appendix C4.

1.2 The application was duly advertised in the Croydon Guardian, no objections were received.

1.3 The Police licensing Officers, Food Safety team, Planning, Highways, and parking services divisions were invited to comment on this application, no objections have been received.

1.4 The measurements outlined above have been checked and agreed by an Enforcement Officer during a site visit.

1.5 A temporary licence was issued to the applicant which is valid until 1.11.2012 pending the committee's decision. A copy is attached as Appendix C5

1.6 There are no other nearby premises in South End who currently hold street trading licences. The position of the site applied for is shaded on the attached map Appendix C6.

1.7 If the application for a street trading licence is granted the applicant will be invited to apply for a Street Trading Licence which will then be valid for a year

Appendix C 1

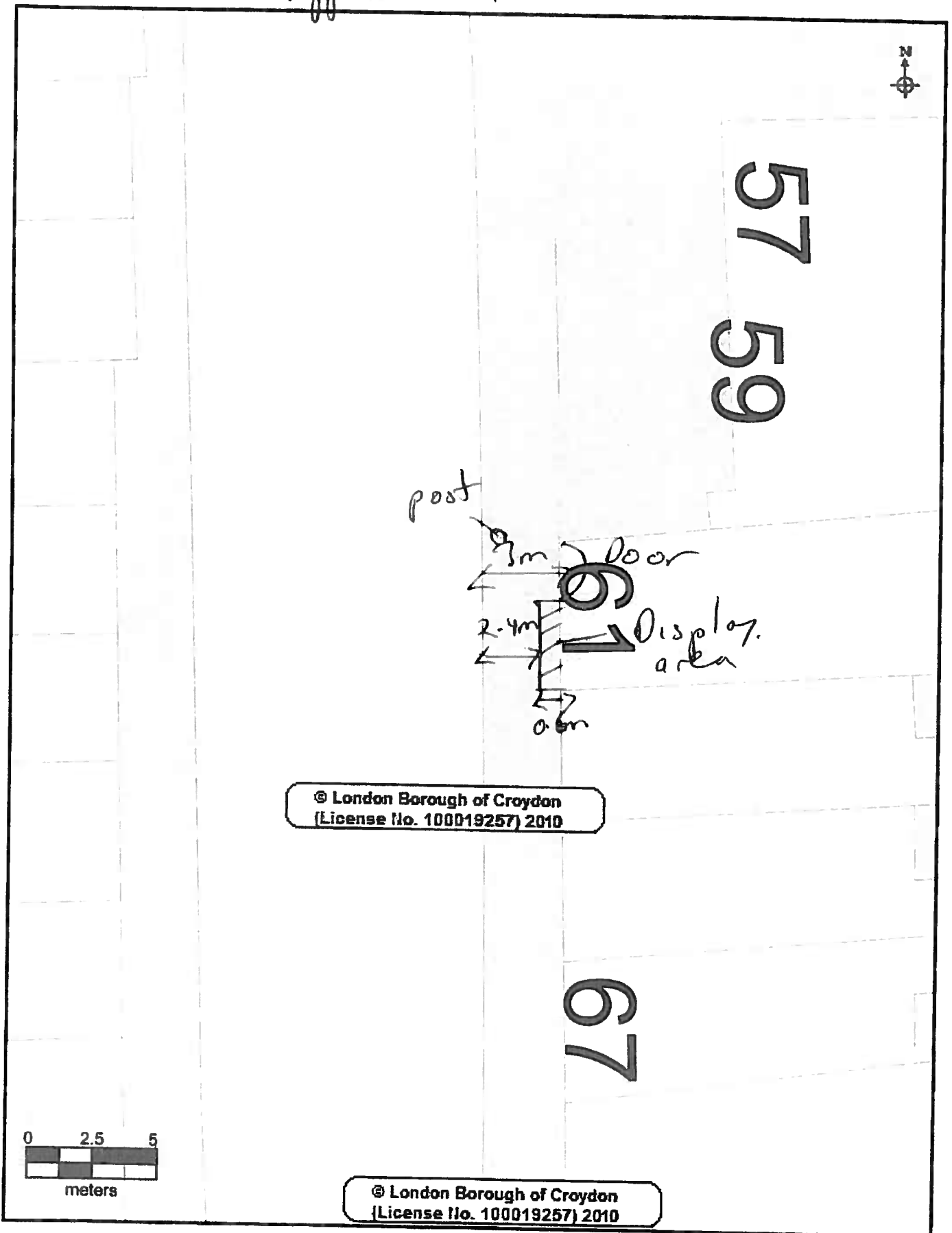



Agencja C2

Sat  
7pm

BREAKFAST • SANDWICHES • COFFEE • PATISSERIE •

Bienvenue

Tel: 020 8780 5101





Appendix C3

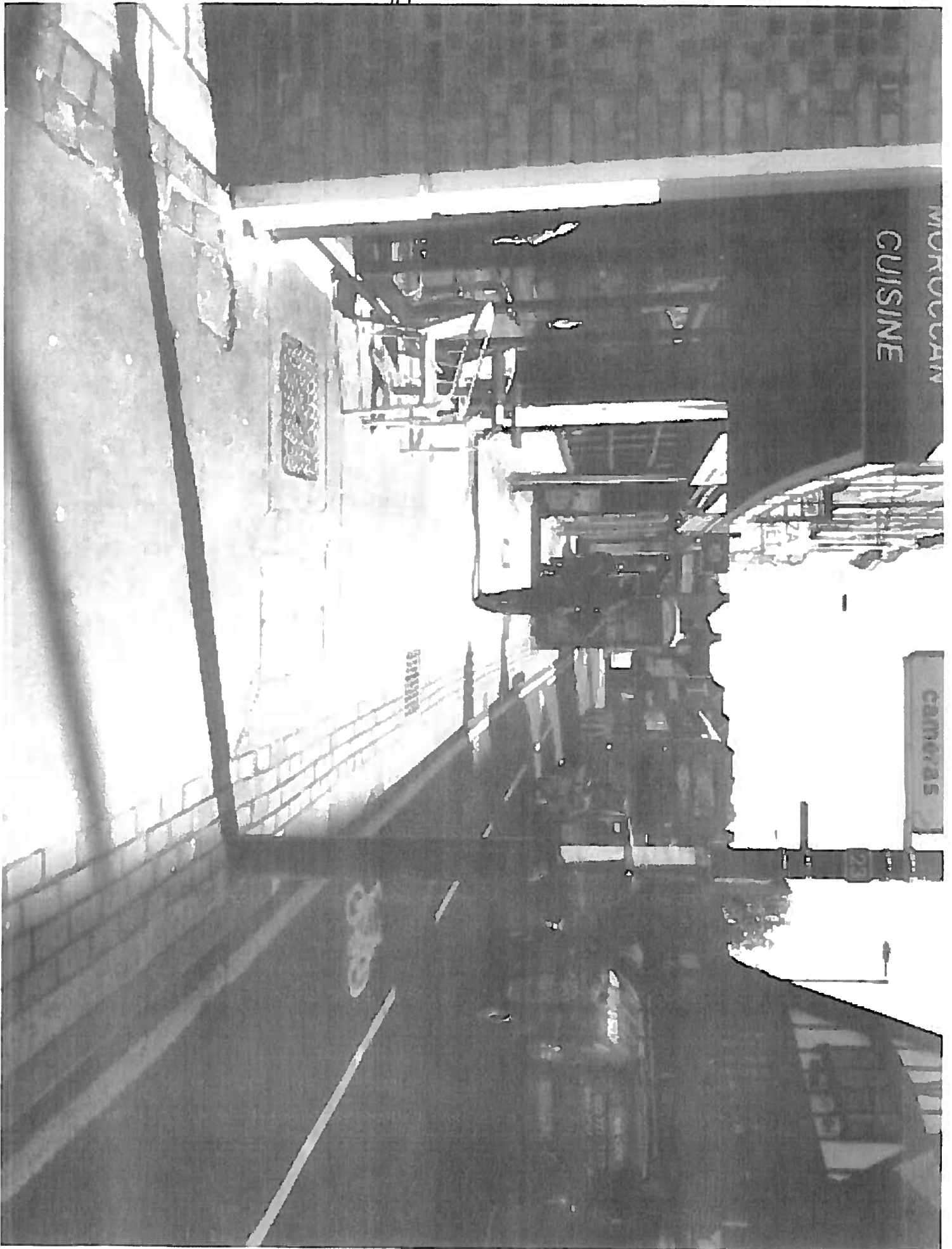





Appendix 24

**STREET TRADING LICENSING**  
**APPLICATION FOR A STREET DESIGNATION ORDER**

Return completed form to: Licensing Team, Community Services, Croydon Council, 9<sup>th</sup> Floor North Side, Taberner House, Park Lane, Croydon, CR9 3JS. Telephone: 020 8760 5466 Fax: 020 8760 5786.

**PLEASE READ THE GUIDANCE NOTES ATTACHED BEFORE COMPLETING THIS FORM**

**1. APPLICANT (see note A)**

- a) First Name ..... SAID .....
- b) Last/Family Name ..... B. LARAICHI .....
- c) Full Home Address of Applicant ..... [REDACTED] .....
- d) Home Tel No ..... [REDACTED] ..... e) Mobile No ..... [REDACTED] .....
- f) E mail address: ..... [REDACTED] .....
- g) Date of Birth ..... [REDACTED] ..... h) Passport No ..... [REDACTED] .....
- i) National Insurance No ..... [REDACTED] ..... j) Nationality: ..... [REDACTED] .....

**2. SITE TO BE DESIGNATED (see Note B) For Mobile Vehicles/Trailers go to section 4**

- a) Trading Name of Premises: ..... LE BON CAFE .....
- b) Trading Address: ..... 61 SOUTH END CROYDON CR9 1BF .....
- c) Business Tel No : ..... 02027605191 .....

**3. DISPLAY AREA (see note C)**

a) Dimensions of display area (state whether measured in feet or metres )

Length ..... 3m ..... Width ..... 60cm ..... Height ..... 1 meter .....

total pavement width 3m

Appendix C4

b) Hours that you would like to display the goods/services on the highway.

Sunday: from ... 8.A.M to ... 7.P.M Thursday: from... 7.A.M. to 7.P.M.....

Monday: from... 7.A.M to... 7.P.M Friday: from... 7.A.M... to ... 7.P.M...

Tuesday: from... 7.A.M to... 7.P.M... | Saturday: from... 7.A.M... to... 7.P.M...

Wednesday: from... 7.A.M to... 7.P.M..

c) Type of goods or services to be displayed: SMALL TABLES AND CHAIRS.....

4. MOBILE VEHICLE/TRAILER (See note D)

a) Address of proposed pitch .....

b) Approx dimensions of vehicle/trailer (state whether measured in feet or metres)

Length..... Width..... Height.....

c) Registration No .....

d) Proposed hours and days of trading:

If you propose to sell hot food and drink after 2300 hours then you will require a premises licence under the Licensing Act 2003.( see note D)

Office Use only Premises Licence No .....

I declare that all the information given on this form is accurate to the best of my knowledge.

I enclose a fee of £ 339

Please make cheques payable to Croydon Council

Signature of applicant(s) or applicant's Solicitor or other duly authorised agent:

..... Date 14/3/12

If you require any assistance with the completion of this form please contact the Licensing Team on 0208 760 5466

Office Use Only Uniform No: ..... 12/00489/STT

Receipt No: ..... 16641 Date received: ..... 1.5.12

Agardis C5

**CROYDON**  
www.croydon.gov.uk

**TEMPORARY LICENCE –  
STREET TRADING**

The Council of the London Borough of Croydon being the Local Authority for the purposes of the London Local Authorities Act 1990

**HEREBY LICENCE  
TO USE SITE KNOWN AS**

Mr Said Laraichi  
Le Bon Cafe  
61 South End  
Croydon  
Surrey  
CR0 1BF

**TO DISPLAY  
SIZE OF DESIGNATED DISPLAY  
PERMITTED DAYS & TIMES**

Tables and Chairs  
Length 3m, Width 0.60 m , Height 1m  
Monday to Saturday 0700 hours until 1900 hours

Sunday 0800 hours until 1900 hours

**VEHICLE REG NO  
VEHICLE DIMENSIONS  
ACTIVITY (North End only)**

N/A  
N/A

This licence is issued subject to the conditions attached and is valid until 1.11.2012

**Please note that the person named on the licence and whose photograph appears on the licence is responsible for the premises at all times.  
This licence may not be transferred to any other person.**

**Date Licence Issued:** 13.05.2012  
**Date Licence Valid From:** 01.05.2012  
**Licence Number:** 12/00489/STT



**Michael Goddard**  
Trading Standards and Licensing Manager  
Planning & Environment Department

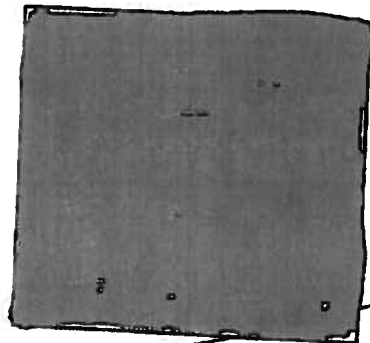

Appendix C5

**CROYDON**  
www.croydon.gov.uk

**Special Conditions**

**Non Transport for London Maintained Roads**

1. The Licence shall ensure that there is a minimum clear passage of **2.0 metres** between the front edge of their display and the edge of the kerb or any item of street furniture (railings/lamp posts etc) – whichever is the nearer to the display
2. A clear copy of the licence shall be displayed in the front window of the premises at all times and should be visible to passers – by.
3. Please note that the person named on the licence and whose photograph appears on the licence is responsible for the premises at all times.  
This licence may not be transferred to any other person.
4. The right to trade from the designated site will be temporarily suspended when Utility Companies or the Highway Authority require access to the footway to carry out necessary works, until the completion of those works.
5. The limits of the designated area may be marked on the footway/roadway by the Council to enable verification by Council & Highway Officers.
6. Premises displaying tables and chairs shall enclose the display area with a suitable barrier material e.g. rope.
7. The licence holder is responsible for removing all litter from the licensed area and adjacent footway at regular intervals during the day and at the close of business each day.

Appendix C 6

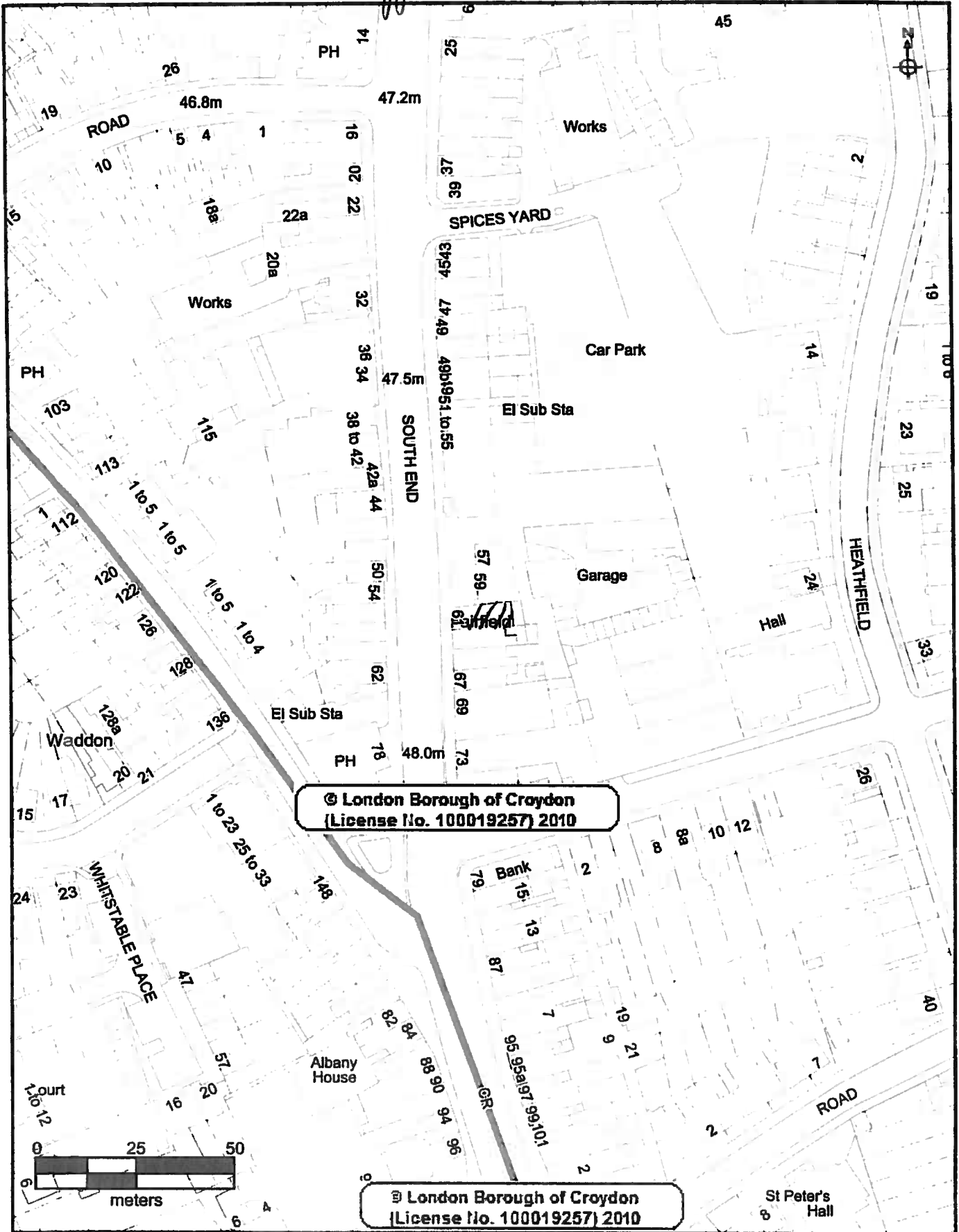

**CROYDON**  
www.croydon.gov.uk

Crown Copyright Ordnance Survey (License No: 100019257) 2011

### 61 South End

Scale 1:1250

13-May-2012



